

Patient report

Bio-Rad DATE: 12/14/2019
D-10 TIME: 05:24 PM
S/N: #DC2K755917 Software version: 4.30-2
Sample ID: 10546491
Injection date 12/14/2019 05:15 PM
Injection #: 36 Method: HbA1c
Rack #: --- Rack position: 9

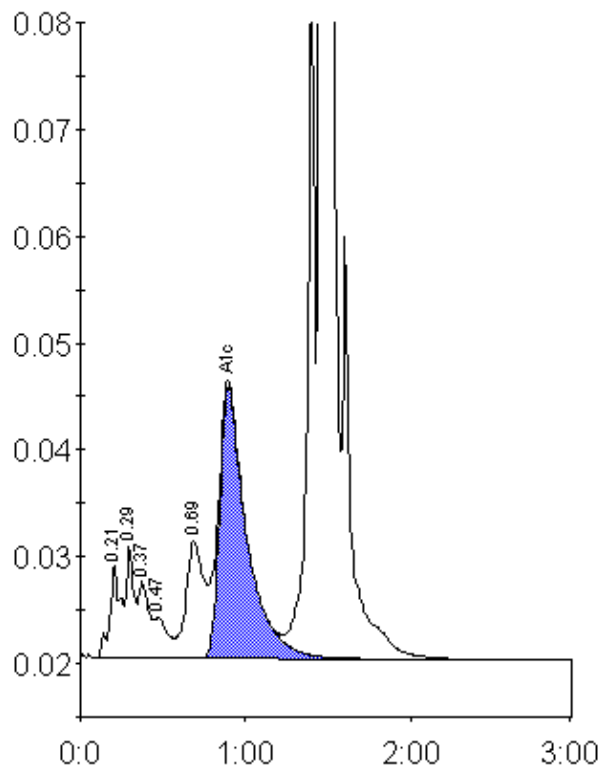

Peak table - ID: 10546491

Peak	R.time	Height	Area	Area %
A1a	0.21	8797	40960	1.4
A1b	0.29	10551	33568	1.2
Unknown	0.37	7284	32262	1.1
F	0.47	3781	21633	0.8
LA1c/CHb-1	0.69	10936	84180	3.0
A1c	0.90	25362	290322	13.4
P3	1.40	71598	212163	7.5
A0	1.46	663036	2114014	74.7
Total Area:	2829102			

Concentration:	%
A1c	13.4